

Topic: Career Pop Up Activity – Chef Profiles
Grade Level: 7-12
Timeframe: 180 minutes
FCCLA National Program(s) Integration: Career Connections
FCCLA STAR Event Integration: Career Investigation
Learning Objectives: To identify careers related to Family and Consumer Sciences by researching education, skills needed, salary, and job outlook.
National FCS Standards: 1.2.1 Analyze potential career choices to determine the knowledge, skills, attitudes, and opportunities associated with each career.

Materials Needed: Poster board, construction paper or cardstock Internet access Markers or coloring pencils
Instructional Strategies: Technology in the classroom
Activity 1: Class Discussion – What is the difference between a job and a career? Activity 1 Timeframe: 5 minutes Activity 1 Materials Needed: N/A

Activity 2:

Introduction to the Career Pop Up Project and what information should be included.

Activity 2 Timeframe: 10 minutes

Activity 2 Materials:

Career Pop Up Handout and Template

Activity 3:

Each student will select a career and research background information.

Then allow time to create their pop-up.

***Alternative lessons - Child Development Theorists, Famous Chefs, Food Science Founders

Activity 3 Timeframe: 165 minutes

Activity 3 Materials Needed:

Poster board, construction paper or cardstock

Markers or coloring pencils

Internet access to complete research

Source (If Applicable : cite any published or copyrighted materials used in this lesson plan):

Scholastic, Inc. , 3-D Graphic Organizer

Submitted By: Vickie Rundbaken

State: Georgia

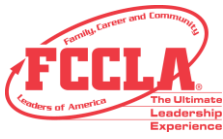

FCCLA Lesson Plan: *Chef Career Pop Up*



Chef Career Pop-Up Lesson

Name: _____

Header – Chef’s Name

Box 1 – Quote, History, etc.

Box 2 – Famous for...books, restaurants, TV Show, etc.

Box 3 – Philanthropy/Cities

Box 4- Education/Training

Large Box – Background information, fascinating facts, net worth

Project

Person Pop-Up Template

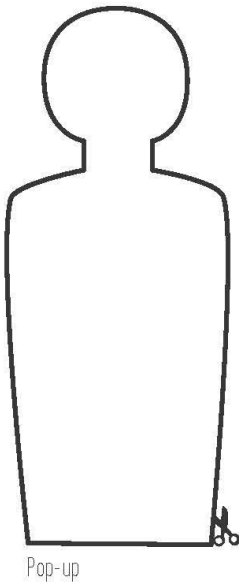
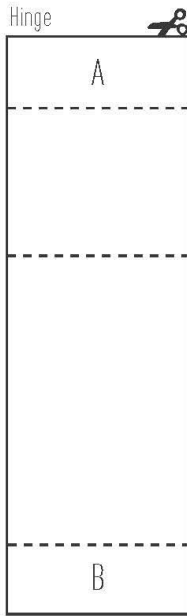
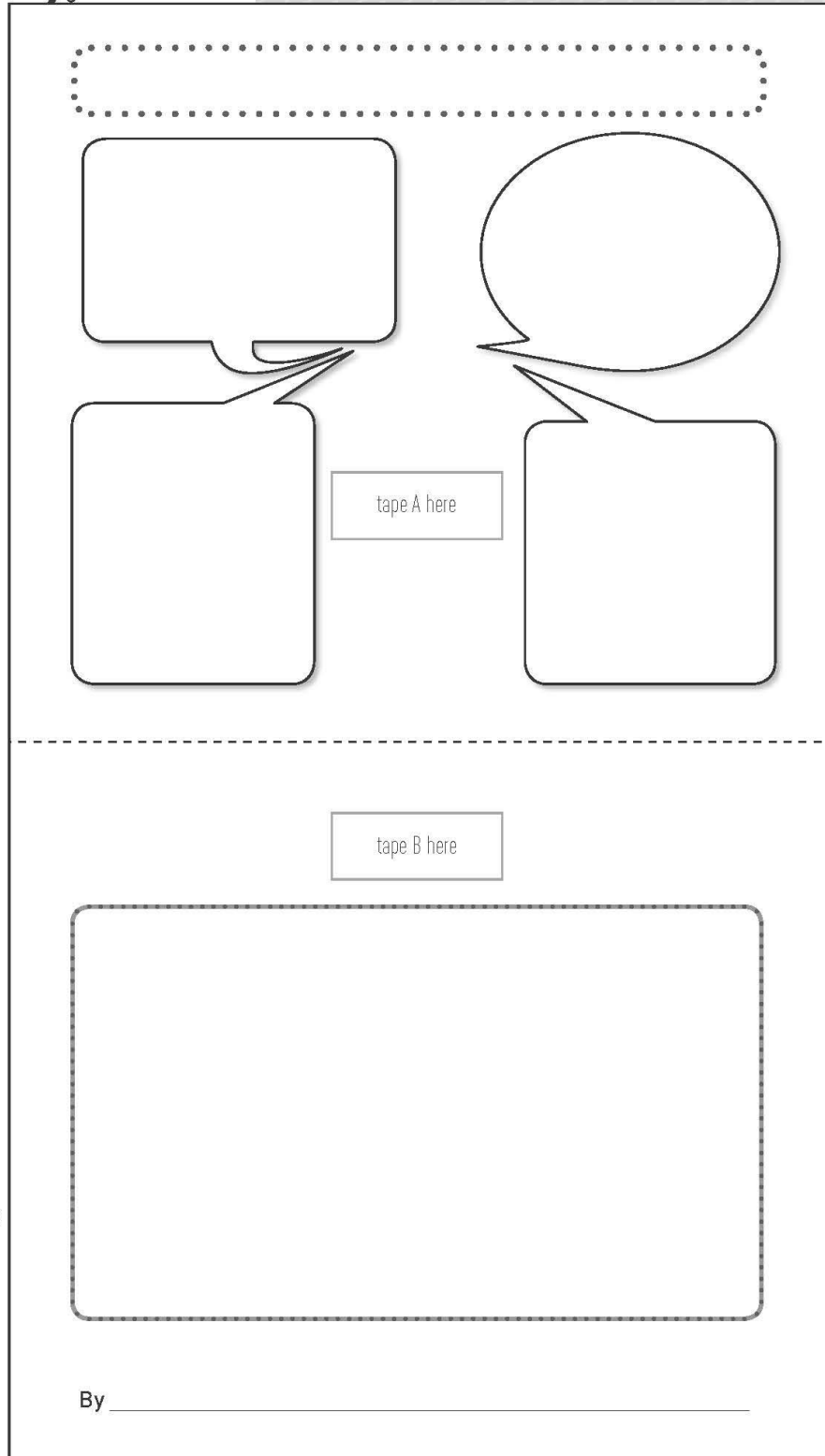
tape A here

tape B here

By _____